

---

**To:** All Wheelchair Rugby Participants

**Date:** 27 August 2011

**Topic:** Use of Double Vertical Bars on Back Rest

The Equipment Committee was asked to review the use of two (2) vertical bars in the back rest on rugby wheelchairs. That is the use of two (2) vertical bars on each side of the backrest.

The Committee has recommended that the use of two (2) bars on each side of the back rest should be allowed in Wheelchair Rugby.

This ruling is effective immediately.

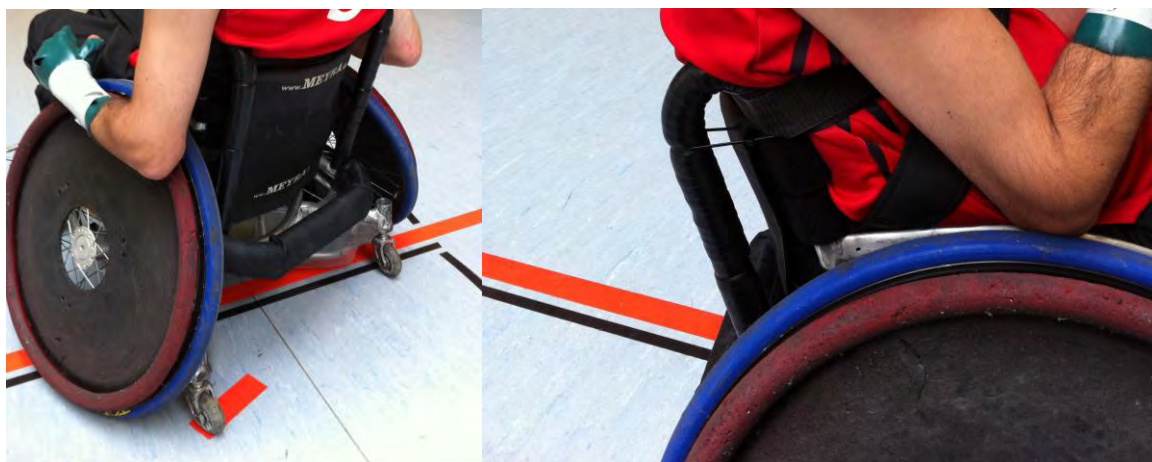

Regards

*Stan Battock*

Stan Battock  
**IWRF Technical Commissioner**

---